

Deploying Intellicus Portal on Oracle AppServer

Intellicus Enterprise Reporting and BI Platform



©Intellicus Technologies
info@intellicus.com
www.intellicus.com

Copyright © **2010** Intellicus Technologies

This document and its content is copyrighted material of Intellicus Technologies. The content may not be copied or derived from, through any means, in parts or in whole, without a prior written permission from Intellicus Technologies. All other product names are believed to be registered trademarks of the respective companies.

Dated: - December 2010.

Acknowledgements

Intellicus acknowledges using of third-party libraries to extend support to the functionalities that they provide.

For details, visit: <http://www.intellicus.com/acknowledgements.htm> .

Contents

Deploying Intellicus in Oracle App. Server5

Deploying Intellicus in Oracle App. Server

This chapter provides steps to deploy Intellicus in Oracle application server.

Step 1. Start SOA suite.

Click **Start > Program > Oracle > Start SOA Suite.**

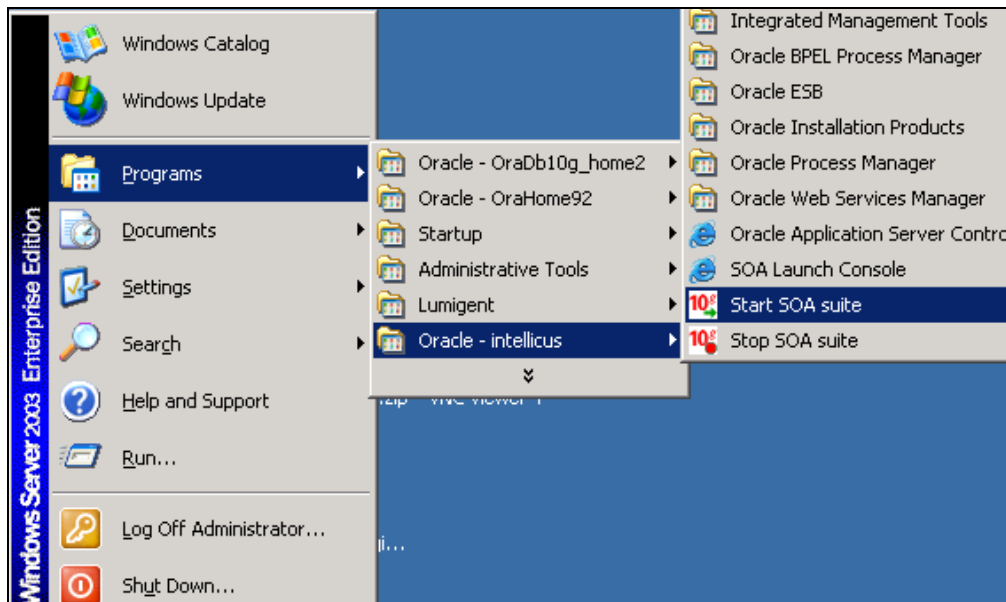

Figure 1: Starting Oracle Application Server window

Starting Oracle Application Server window opens.

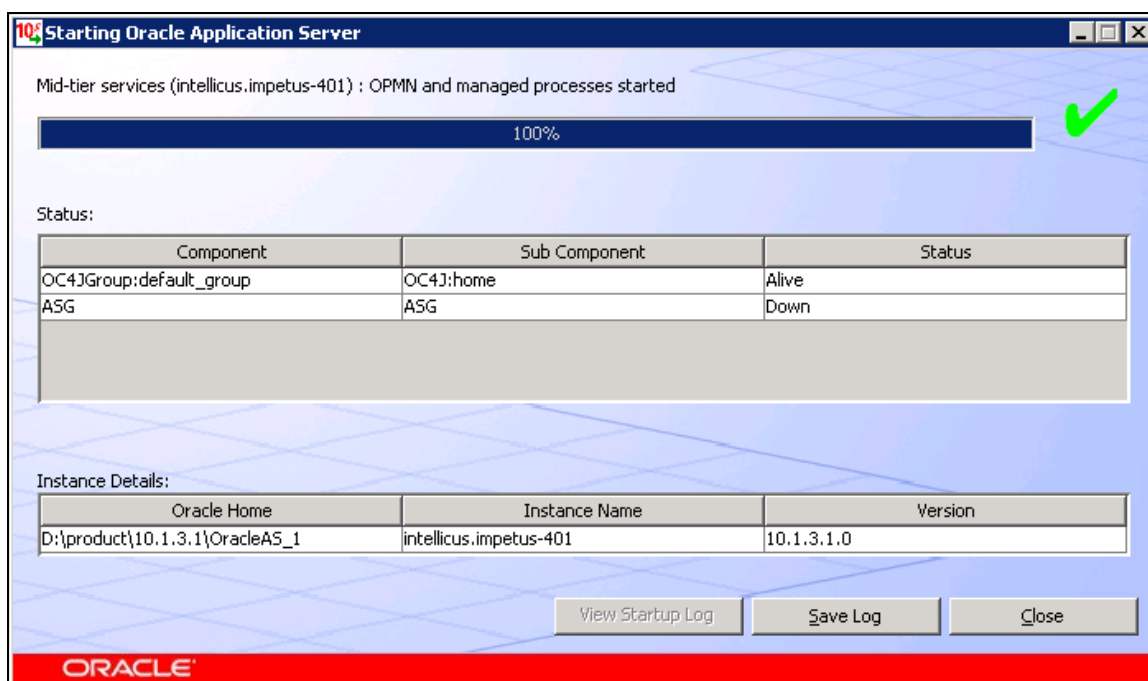

Figure 2: Oracle Application Server window

Steps 2. Launch Oracle Application Server Control.

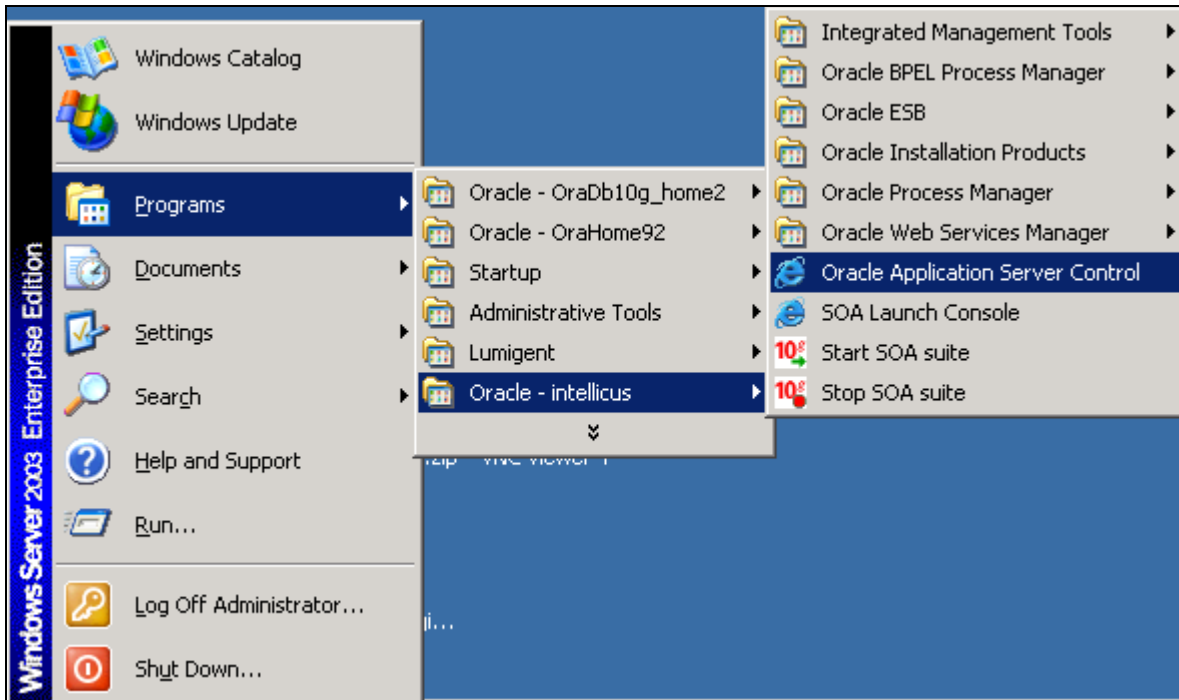

Figure 3: Shortcut menu to launch Oracle Application Server Control

User interface opens in a browser.

A login dialog box with a light blue background. It contains the text 'Enter your single sign-on username and password.' followed by two input fields: 'Username:' and 'Password:'. Below the input fields are two buttons: 'Login' and 'Cancel'.

Figure 4: Specify credentials

Specify **Username** and **Password**. Click **Login** to proceed.

Cluster Topology page will open after successful login.

Step 3. Click **home** option on OC4J Instance.

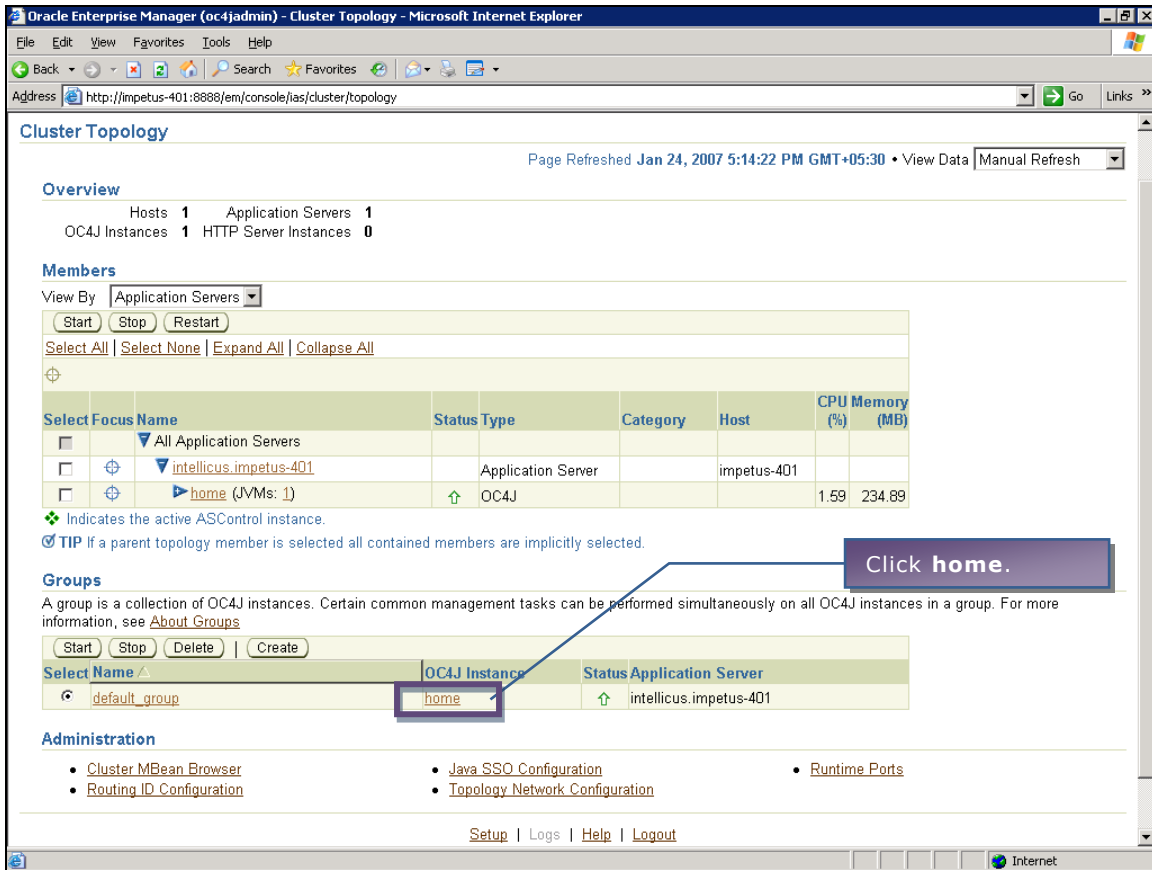

Figure 5: OC4J home page

OC4J:HOME page appears.

Step 4. Click on **Applications** tab.

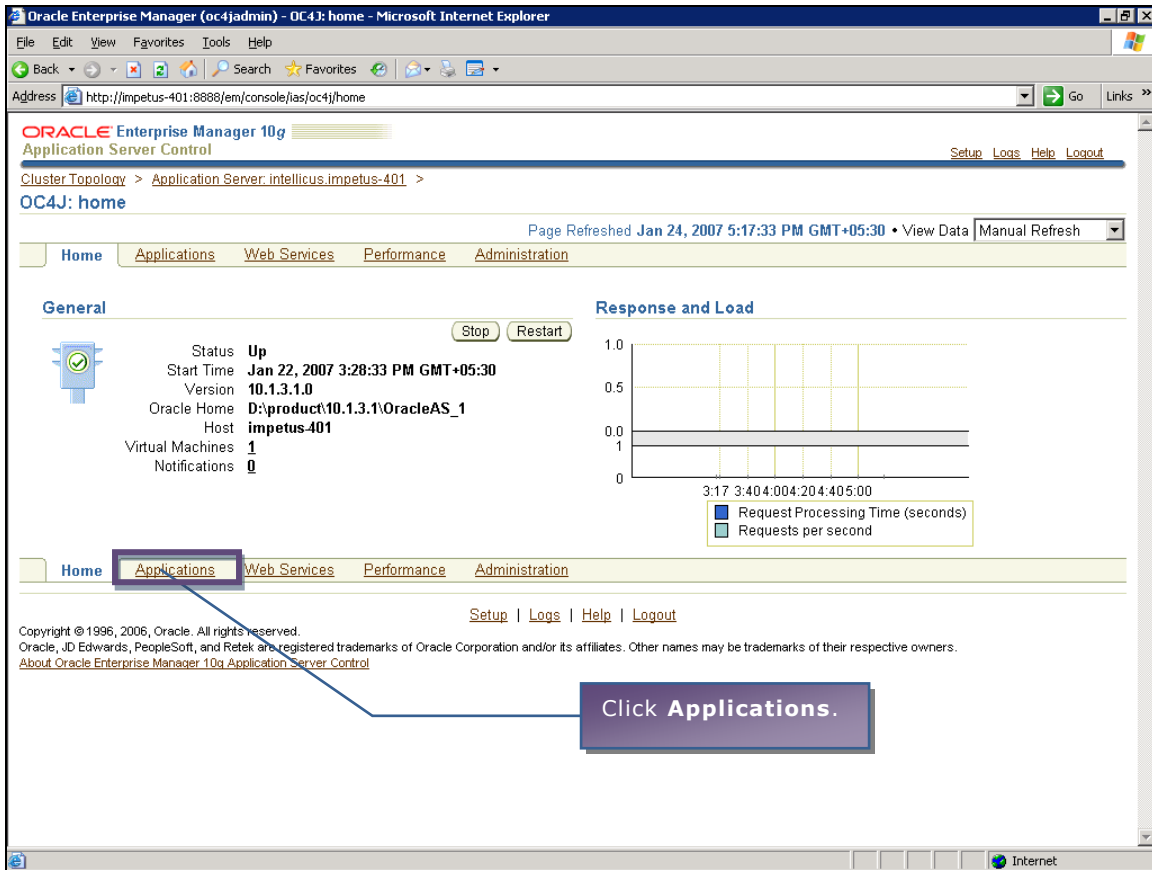

Figure 6

Deployed applications will be listed in a table.

Step 5. Click **Deploy** button.

The screenshot shows the Oracle Enterprise Manager 10g Applications tab. The browser window title is "Oracle Enterprise Manager (oc4jadmin) - OC4J: home - Microsoft Internet Explorer". The address bar shows "http://impetus-401:8888/em/console/ias/oc4j/applications". The page title is "ORACLE Enterprise Manager 10g Application Server Control". The breadcrumb navigation is "Cluster Topology > Application Server: intellicus.impetus-401 > OC4J: home". The page is refreshed on "Jan 24, 2007 5:25:53 PM GMT+05:30". The navigation tabs are "Home", "Applications", "Web Services", "Performance", and "Administration". The main content area shows a table of J2EE applications and application components. The "Deploy" button is highlighted with a red box and a callout box that says "Click Deploy".

This page shows the J2EE applications and application components (EJB Modules, WAR Modules, Resource Adapter Modules) deployed to this OC4J instance.

View: Applications

(Start) (Stop) (Restart) (Undeploy) (Redeploy) **Deploy**

Select All | Select None | Expand All | Collapse All

Select	Name	Status	Start Time	Active Requests	Request Processing Time (seconds)	Active EJB Methods	Application Defined MBeans
<input type="checkbox"/>	▼ All Applications						
<input type="checkbox"/>	ascontrol	↑	Jan 22, 2007 3:28:47 PM GMT+05:30	0	0.18	0	
<input type="checkbox"/>	▼ default	↑	Jan 22, 2007 3:28:47 PM GMT+05:30	0	0.00	0	
<input type="checkbox"/>	► Middleware Services						

TIP If you stop a parent application (such as the default application), then Enterprise Manager automatically stops any child applications that depend upon the parent application. Similarly, if you start a child application, Enterprise Manager automatically starts the required parent application.

Home Applications Web Services Performance Administration

Setup | Logs | Help | Logout

Copyright © 1996, 2006, Oracle. All rights reserved.
Oracle, JD Edwards, PeopleSoft, and Retek are registered trademarks of Oracle Corporation and/or its affiliates. Other names may be trademarks of their respective owners.
[About Oracle Enterprise Manager 10g Application Server Control](#)

Figure 7: Applications tab

Select **Archive** page appears.

Step 6. Selecting an archive.

Click **Browse** button and select path of intellicus.war file.

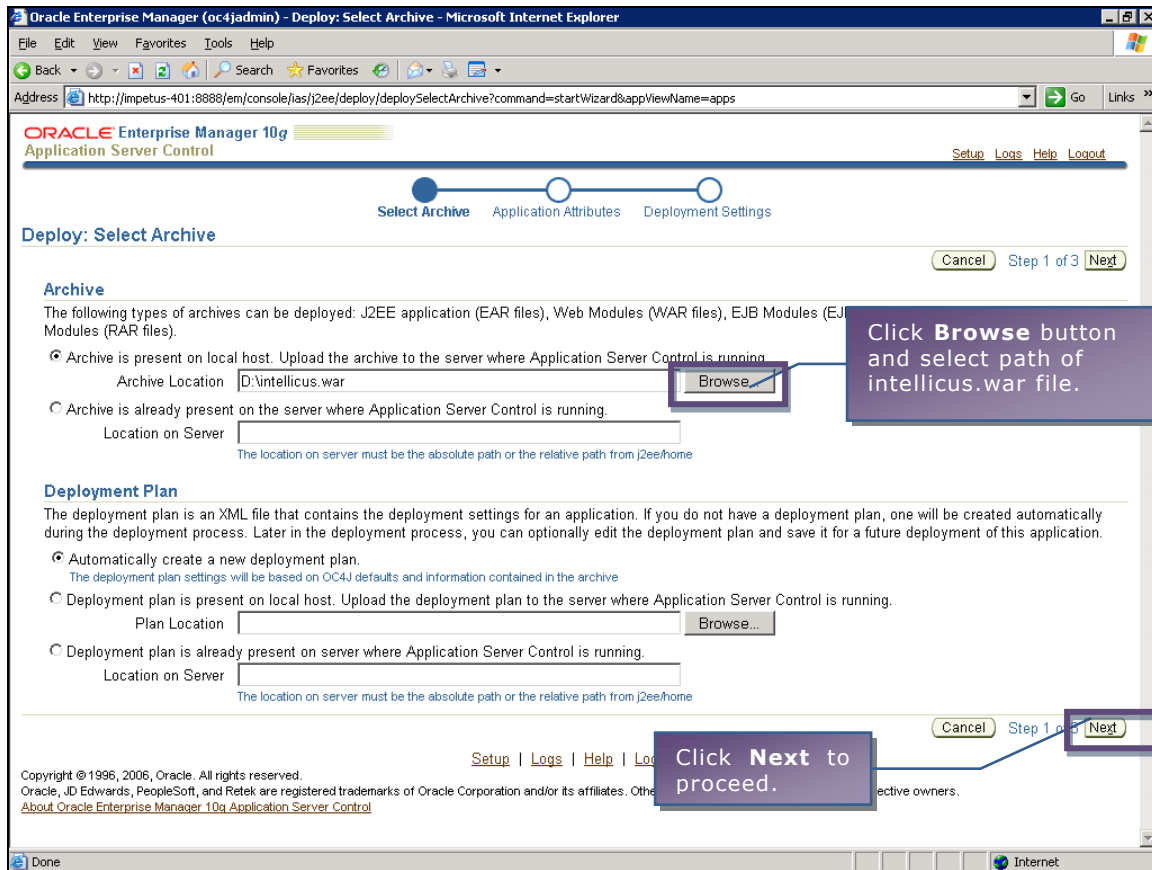

Figure 8: Deploy: Select Archive

Click **Next** button. Application attributes page appears.

Step 7. Specifying Application Attributes.

In **Application Name**, specify *Intellicus*. In **Context Root**, specify */Intellicus*.

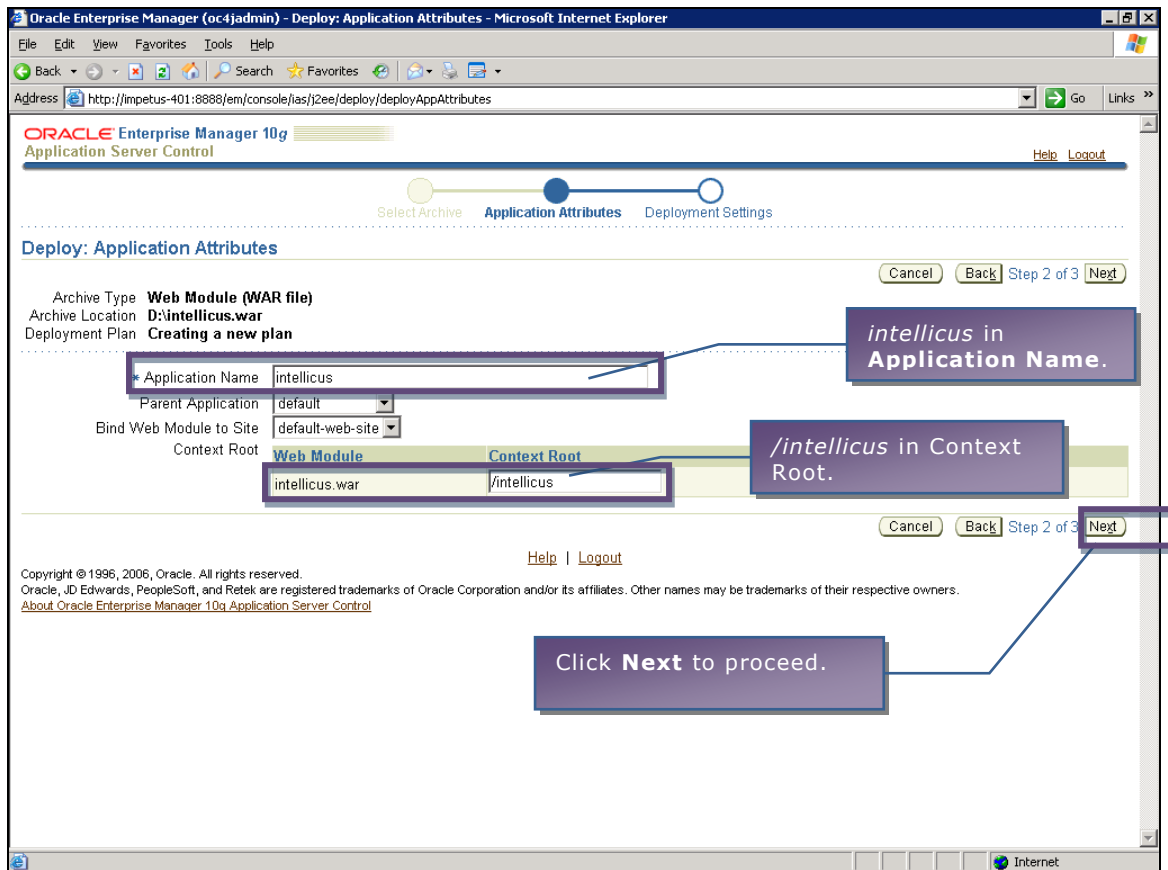

Figure 9: Application attributes

Deployment Settings page appears.

Step 8. Click **Deploy** Button.

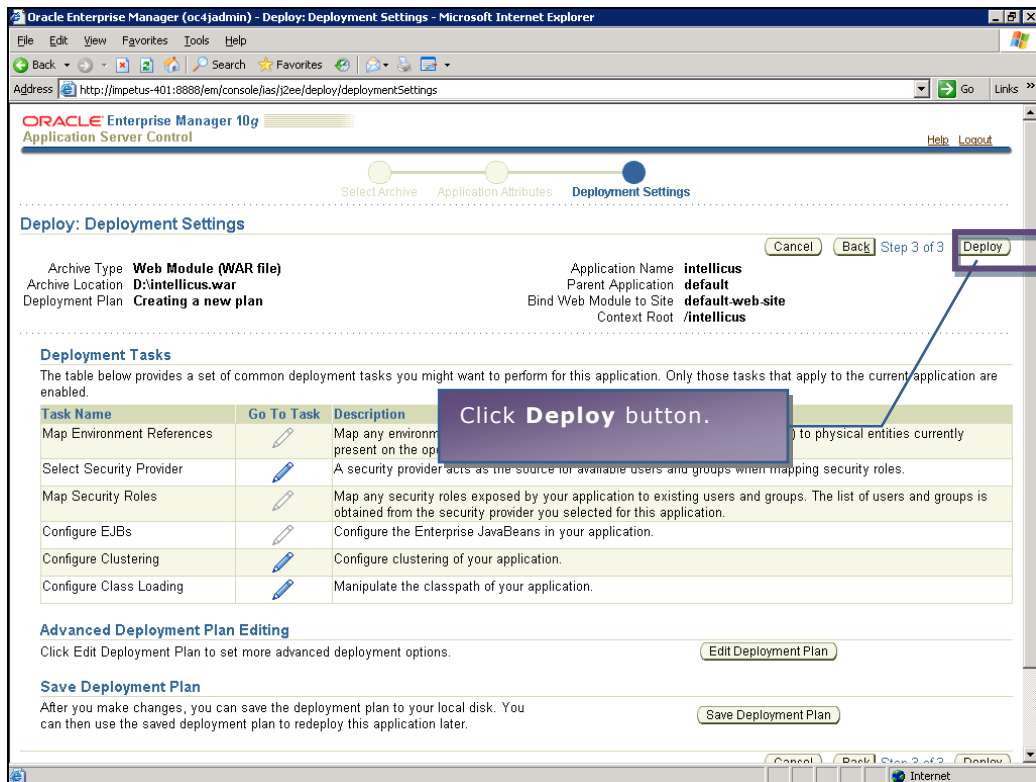

Figure 10: Deployment Settings

Following message will appear as a result of successful deployment.

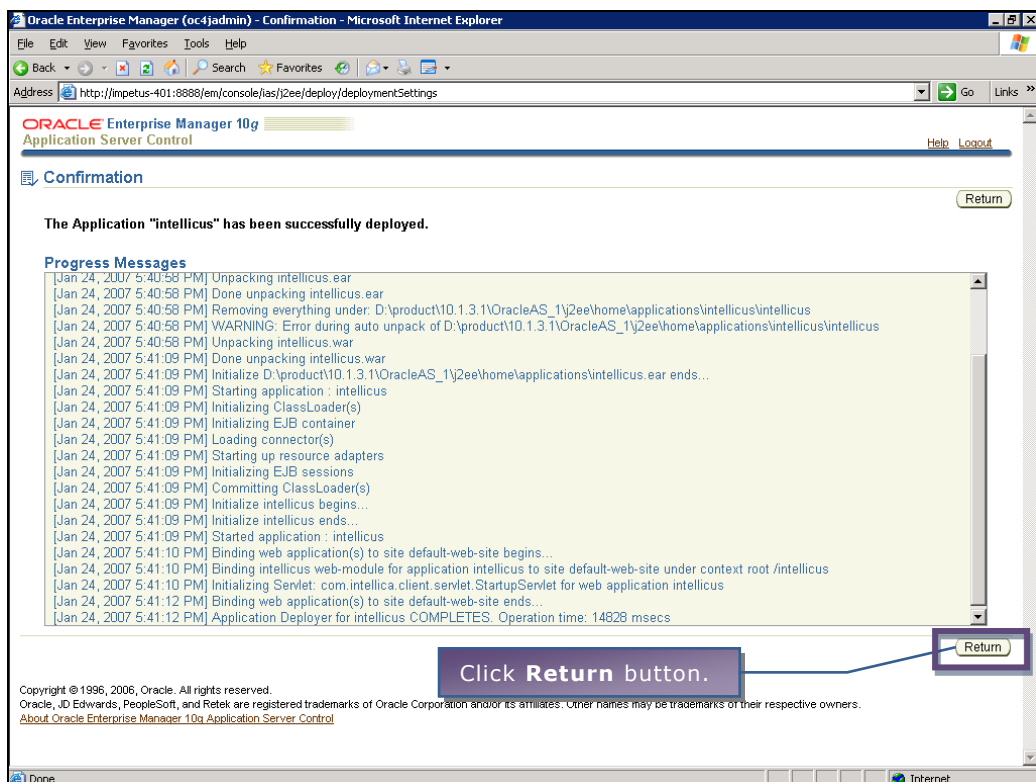

Figure 11: Confirmation

Step 9. Starting Intellicus Application.

On **OCRJ:Home**, click select *intellicus* check box (under Name column) and click **Start** button.

Oracle Enterprise Manager 10g
Application Server Control
Cluster Topology > Application Server: intellicus.impetus-401 >
OC4J: home
Refreshed Jan 24, 2007 5:42:51 PM GMT+05:30

Home Applications Web Services Performance Administration

This page shows the J2EE applications and application components (EJB Modules, WAR files) deployed to this OC4J instance.

View: Applications

Start Stop Restart Undeploy Redeploy Deploy

Select All | Select None | Expand All | Collapse All

Select	Name	Status	Start Time	Active Requests	Request Processing Time (seconds)	Active EJB Methods	Application Defined MBeans
<input type="checkbox"/>	▼ All Applications						
<input type="checkbox"/>	ascontrol	↑	Jan 22, 2007 3:28:47 PM GMT+05:30	0	0.00	0	
<input type="checkbox"/>	▼ default	↑	Jan 22, 2007 3:28:47 PM GMT+05:30	0	0.00	0	
<input checked="" type="checkbox"/>	intellicus	↑	Jan 24, 2007 5:41:09 PM GMT+05:30				
<input type="checkbox"/>	► Middleware Services						

TIP If you stop a parent application (such as the default application), then Enterprise Manager automatically stops the child applications that depend upon the parent application. Similarly, if you start a child application, Enterprise Manager automatically starts the required parent application.

Home Applications Web Services Performance Administration

Setup | Logs | Help | Logout

Copyright © 1996, 2006, Oracle. All rights reserved.
Oracle, JD Edwards, PeopleSoft, and Retek are registered trademarks of Oracle Corporation and/or its affiliates. Other names may be trademarks of their respective owners.
About Oracle Enterprise Manager 10g Application Server Control

Figure 12

Confirmation page appears.

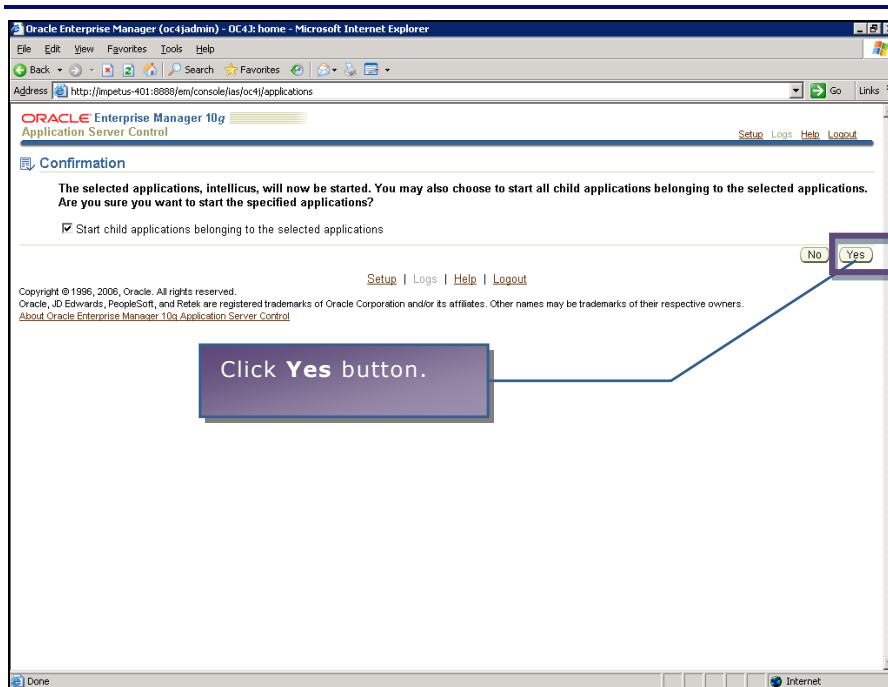

Figure 13

Following message appears as a result of successful start.

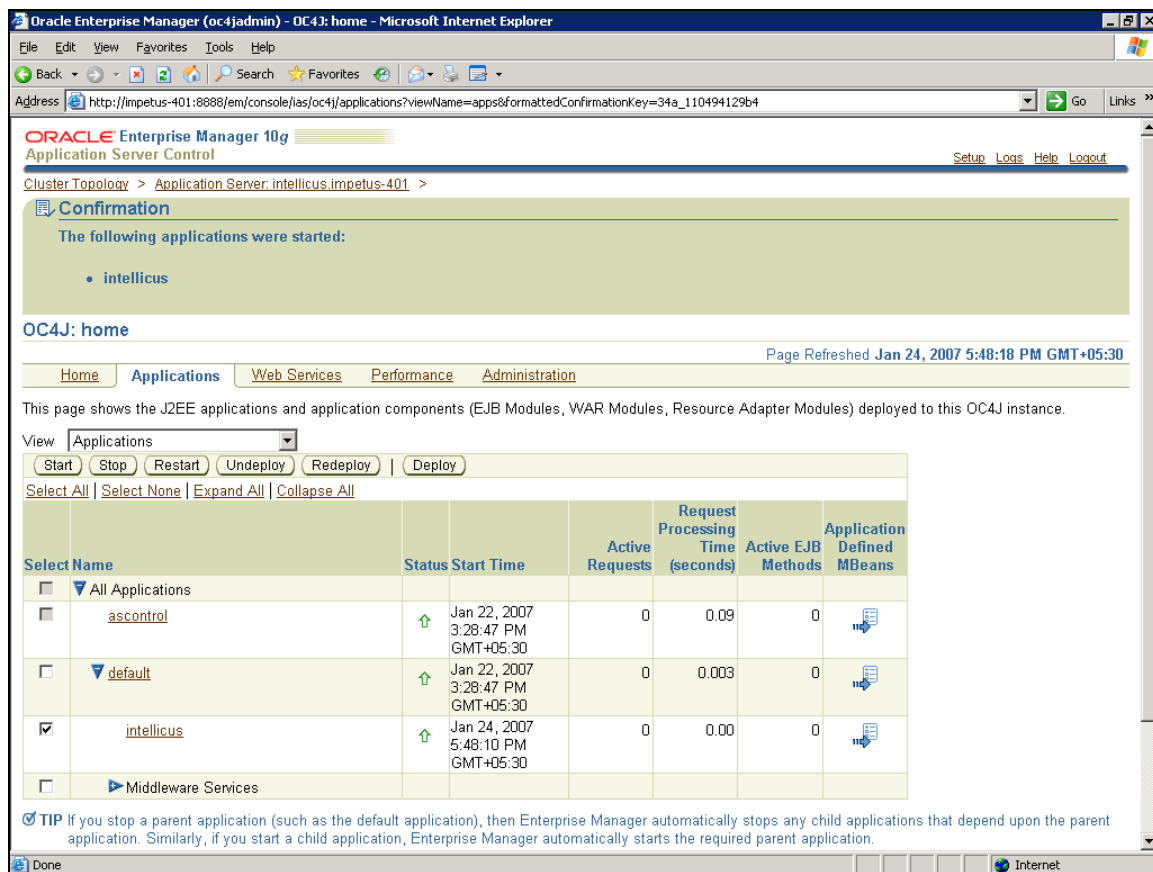

Figure 14

Specify following URL in address-bar of a browser as per following syntax to access the application.

<http://MachineIP:Port/intellicus/index.html>.

- **MachineIP:** IP of your computer where Intellicus web application is running.
- **Port:** Port for Oracle Application Server. Port number 8888 is default for oracle application server.

